

SIGNALIZED CORNER MIXED-USE RETAIL & MULTI-FAMILY

2
6
3
4

**NORTH
BROADWAY**
LOS ANGELES, CA 90031

Marcus & Millichap
BRANDON MICHAELS
GROUP

2
6
3
4

NORTH BROADWAY

LOS ANGELES, CA 90031

EXCLUSIVELY LISTED BY

BRANDON MICHAELS

Senior Managing Director Investments
Senior Director, National Retail Group
Tel: 818.212.2794
brandon.michaels@marcusmillichap.com
CA License: 01434685

MATTHEW LUCHS

First Vice President Investments
Tel: 818.212.2727
matthew.luchs@marcusmillichap.com
CA License: 01948233

STEVEN SCHECHTER

First Vice President Investments
Tel: 818.212.2793
steven.schechter@marcusmillichap.com
CA License: 01089464



**DOWNTOWN
LOS ANGELES**

FASHION DISTRICT

**LATC
RAIL YARD**

**BREWERY
ART WALK**

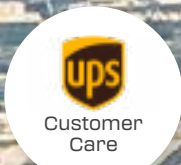

**LA
TRANSPORTATION
CENTER (LATC)**



**DOWN
RECREA
CENTER**



(220,000 VPD)

**SACRED HEART
ELEMENTARY
SCHOOL**

**2634
NORTH
BROADWAY
LOS ANGELES, CA 90031**



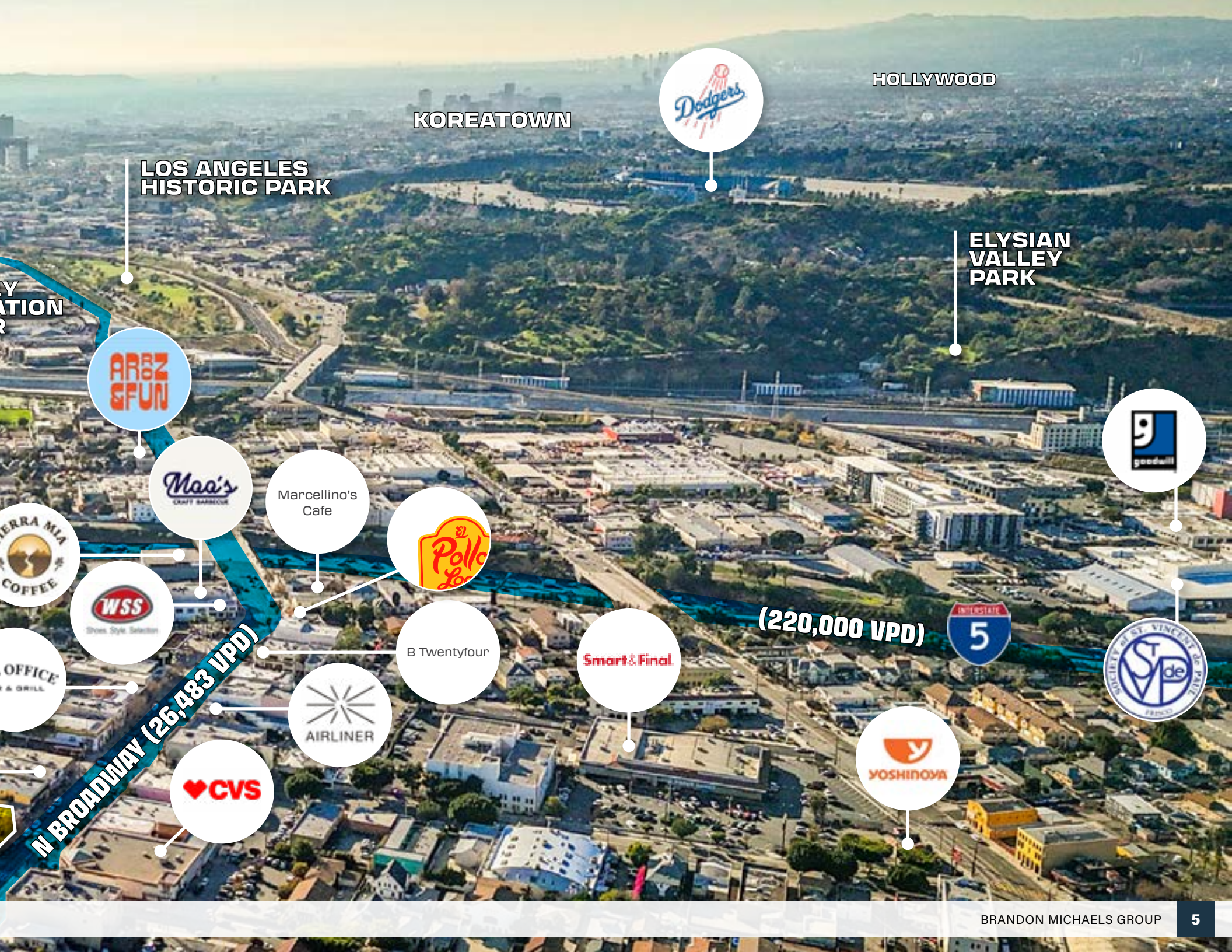

KOREATOWN

HOLLYWOOD

LOS ANGELES HISTORIC PARK

ELYSIAN VALLEY PARK

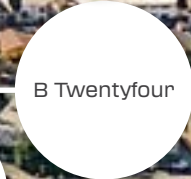
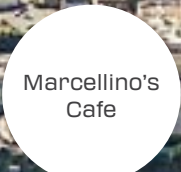

N BROADWAY (26,483 VPD)

(220,000 VPD)



VALUE-ADD SIGNALIZED CORNER MIXED-USE



\$3,500,000

PRICE

16,088 SF

TOTAL BUILDING AREA

18,006 SF

TOTAL LAND AREA

9.43%

PRO-FORMA CAP RATE

19

PARKING SPACES

1912

YEAR BUILT

\$218

PRICE/SF

\$194

PRICE/SF LAND

[Q]C4-1XL-CDO

ZONING

Tier 3

TOC

Signalized Corner Mixed-Use Retail/Multi-Family Priced Below Replacement Costs

A 16,008 square foot mixed-use consisting of 3 retail units totaling 9,667 SF (60%) and 15 studio apartment units totaling 6,421 SF (40%) situated on 18,006 square feet of land with rare onsite parking.

Ideal Value-Add or Owner-User Opportunity

Ground floor storefront retail space totaling 9,667 square feet across three units is 78% occupied and on month-to-month leases. Second floor apartment units are 93.3% occupied and will provide stable, supplemental cash flow to a Value-Add Investor or Owner-User Buyer, with **39.3% upside in rents**. An opportunity for an Owner-User to occupy the ground floor retail and have an effective cost of ownership per month of \$1.75 per square foot, after achieving market apartment rents.

High-Traffic Broadway Commercial Corridor with Dense Immediate Population

N Broadway is a highly walkable commercial district (93 Walk Score; Walker's Paradise) that has seen an infusion of new hip and trendy tenants and receives daily traffic counts in excess of 36,000 vehicles per day with over 30,000 residents within one mile of the subject property. The property is located in a State Enterprise Zone and Opportunity Zone.

Gentrifying Lincoln Heights Submarket

Substantial nearby development and within close proximity to USC Keck Hospital, Dodger Stadium, Downtown Los Angeles & LA Live, Cal State LA & Occidental College. Significantly lower price per square foot compared to nearby further gentrified markets such as Highland Park & Eagle Rock, which over the past two years sales average \$530 per square foot.



Fashion City

Dickies

Levi's

VANS

Burton St

449E

OPEN
ATHLETIC

WARNING
NO SMOKING

WARNING
NO SMOKING

Community Notice
Dear Neighbors,
We are pleased to announce that we have been selected as the recipient of the 2014 Community Award for our commitment to the community. We are grateful for the support of our neighbors and look forward to continuing to serve the community in the future.

MONTH-TO-MONTH RETAIL LEASES AT RENTS SIGNIFICANTLY BELOW MARKET

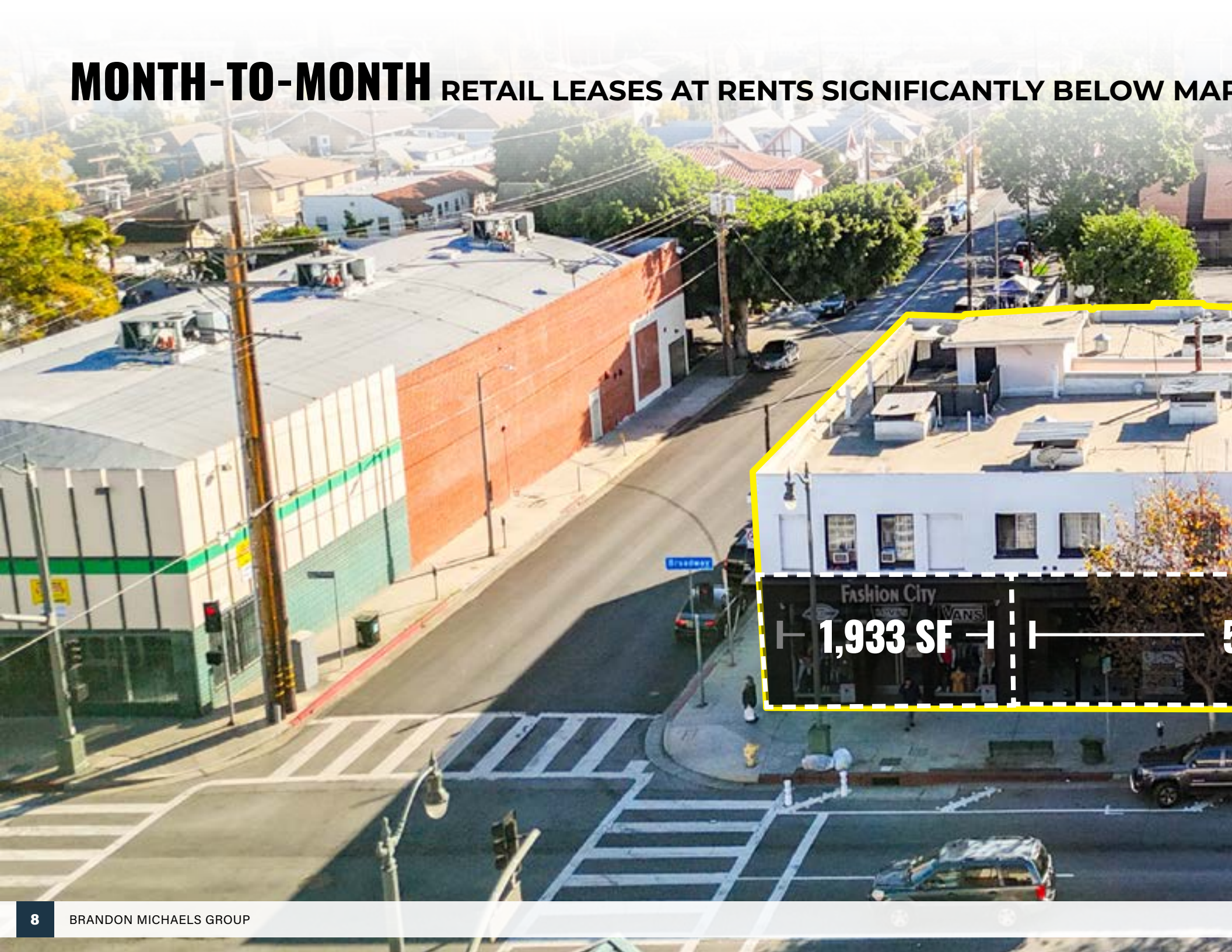

MARKET



5,559 SF

2,175 SF

SIGNALIZED CORNER LOCATION WITH OVER 110 FEET OF LINEAR FRONTAGE



GE ALONG N BROADWAY

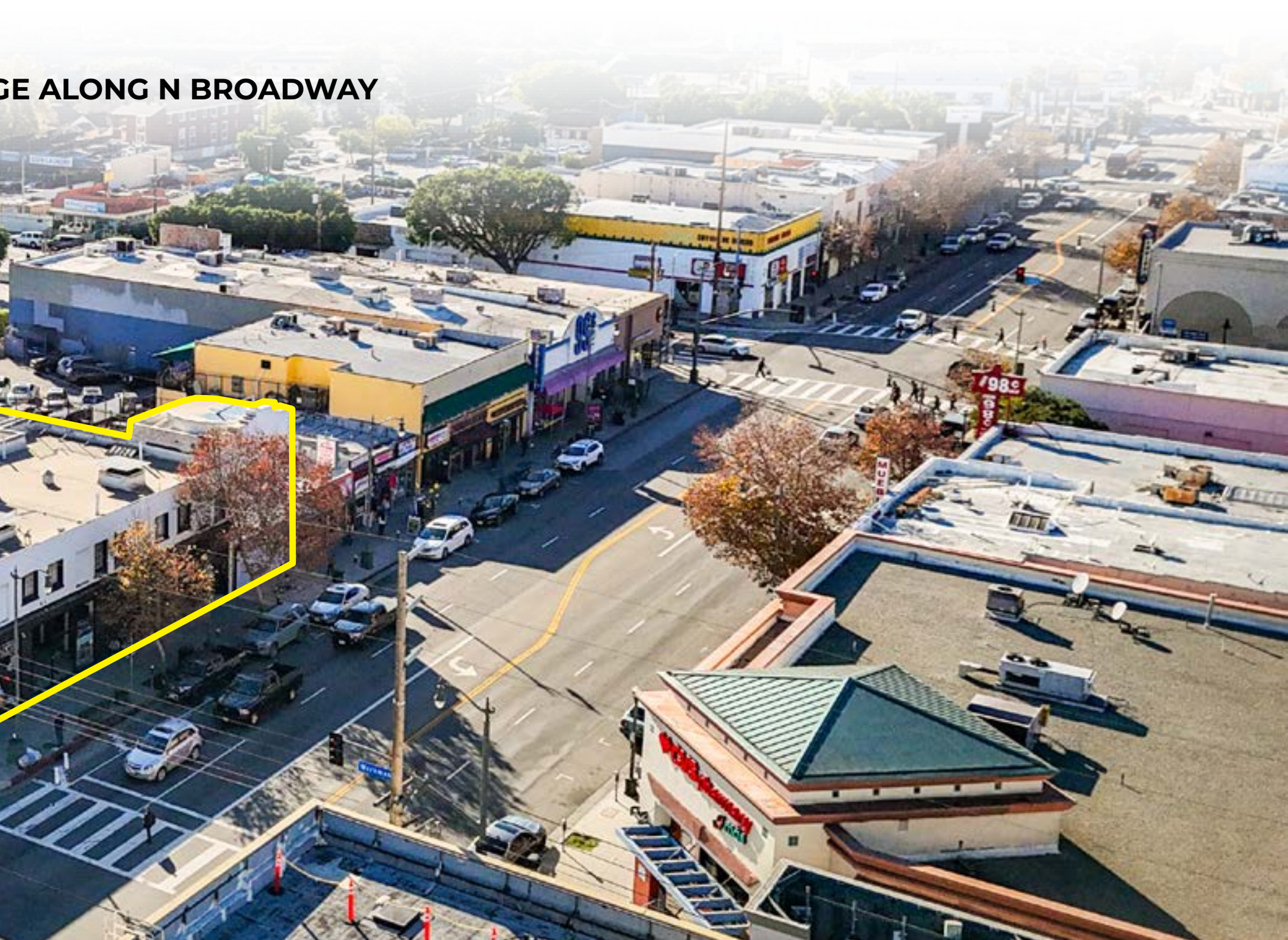

AMPLE PRIVATE PARKING IN THE REAR SURROUNDED BY PUBLIC PARKING



IG OPTIONS



SIGNIFICANT **DEVELOPMENT** WITH OVER 1,200+ MULTIFAMILY UNITS DELIVERED



215 N SAN FERNANDO RD
81 UNITS | *DELIVERED*

498 N AVE 19
95 UNITS | *DELIVERED*



BARRANCA
200 UNITS | *DELIVERED*



(230,000 VPD)



N BROADWAY (26,400 VPD)

ERED IN THE IMMEDIATE AREA

3555 N FIGUEROA ST
55 UNITS | *PROPOSED*



3500 MARMION WAY
49 UNITS | *DELIVERED*

141 W AVENUE 34
468 UNITS | *UNDER CONSTRUCTION*



2934 NORTH BROADWAY
LOS ANGELES, CA 90031

183 VPD)



ASCOT HILLS PARK

FOREVER 21
Headquarters



amazon
DLX2

LINCOLN PARK

ABRAHAM LINCOLN
HIGH SCHOOL

GATES STREET
ELEMENTARY SCHOOL



The Heights
Deli & Bottle
Shop

N BROADWAY (26,483 VPD)



2 Miles NORTH
BROADWAY
LOS ANGELES, CA 90031



COMMERCE

KECK HOSPITAL
OF USC



**UNIVERSITY OF SOUTHERN CALIFORNIA
HEALTH SCIENCES CAMPUS**

GRIFFIN AVE
ELEMENTARY SCHOOL

SACRED HEART
HIGH SCHOOL

WORKMAN ST

LINCOLN HEIGHTS
RECREATION CENTER



(230,000 UPO)

STARLAND THEATRE

The Starland Theatre, originally opened in 1913, was known for hosting various events, including the record-setting flag pole sitting feat by the Masked Phantom in 1930. Designed by architect George B. Campbell, who likely worked for the Huntington Land & Improvement Company, the theater boasted a shallow stage initially used for vaudeville performances before transitioning to film screenings with the advent of sound. It had a seating capacity of 850, all on one level.

The construction of the theater was announced in 1912, possibly initially named the Globe Theatre under the management of Globe Amusement Co. The Globe circuit had plans to open 15 theaters, with several successfully established before the circuit collapsed. The Starland Theatre, originally intended to be part of the Globe circuit, later acquired the name Starland after the dissolution of the Globe chain. It was listed in city directories from 1915 onward under this name.



STARLAND THEATRE

The old Starland Theatre presents an exciting opportunity for prospective buyers. With its historical charm and potential for renovation, the theater could be transformed into a stunning space. Features like the original ceiling could be opened up with a glass dome, allowing natural light to flood the interior. Adding windows to the frontage would further enhance the aesthetic appeal and provide a welcoming atmosphere. Exposed brick walls inside the theater could contribute to a trendy industrial vibe, adding character and uniqueness to the space. This renovation project offers the chance to breathe new life into a piece of history while creating a modern and stylish venue.



LINCOLN HEIGHTS

Lincoln Heights, located in the northeastern part of Los Angeles, is one of the city's oldest neighborhoods, characterized by cultural diversity, historic landmarks, and a strong sense of community, facing challenges while offering opportunities for positive growth.

Lincoln Heights is centrally located, directly adjacent to Downtown Los Angeles, Northeast Los Angeles, and the Eastside. Sitting just a mile and a half from Downtown Los Angeles, N Broadway is a highly walkable commercial district that has seen an infusion of new hip and trendy tenants including the Airliner, The Heights Deli & Bottle Shop, Tierra Mia Coffee, Lincoln Kitchen, Tap, and the Lincoln Heights Farmers' Market.

Lincoln Heights is slated for growth, as development takes shape in and around the immediate sub-market. Developers want to turn the old Lincoln Heights Jail on Avenue 19 into a sprawling residential and commercial complex. The city is planning to build a sprawling Clean Water Campus to house hundreds of employees on what is now a parking lot on San Fernando Road.



NEARBY TRENDY TENANTS

Home to retailers and restaurants like the...



BENNY BOY BREWING



THE AIRLINER



SAN ANTONIO WINERY



LINCOLN HEIGHTS FARMERS MARKET



THE HEIGHTS DELI & BOTTLE SHOP



LINCOLN KITCHEN

HIGHLY TRANSIT ORIENTED

Access to Major Freeways 5, 110, and 101 and close proximity to Union Station and Metro E & A lines.



0.3 MILES
FROM SUBJECT



0.7 MILES
FROM SUBJECT



1.7 MILES
FROM SUBJECT





2.1 MILES
TO UNION STATION

0.7 MILES
LINCOLN/CYPRESS STATION



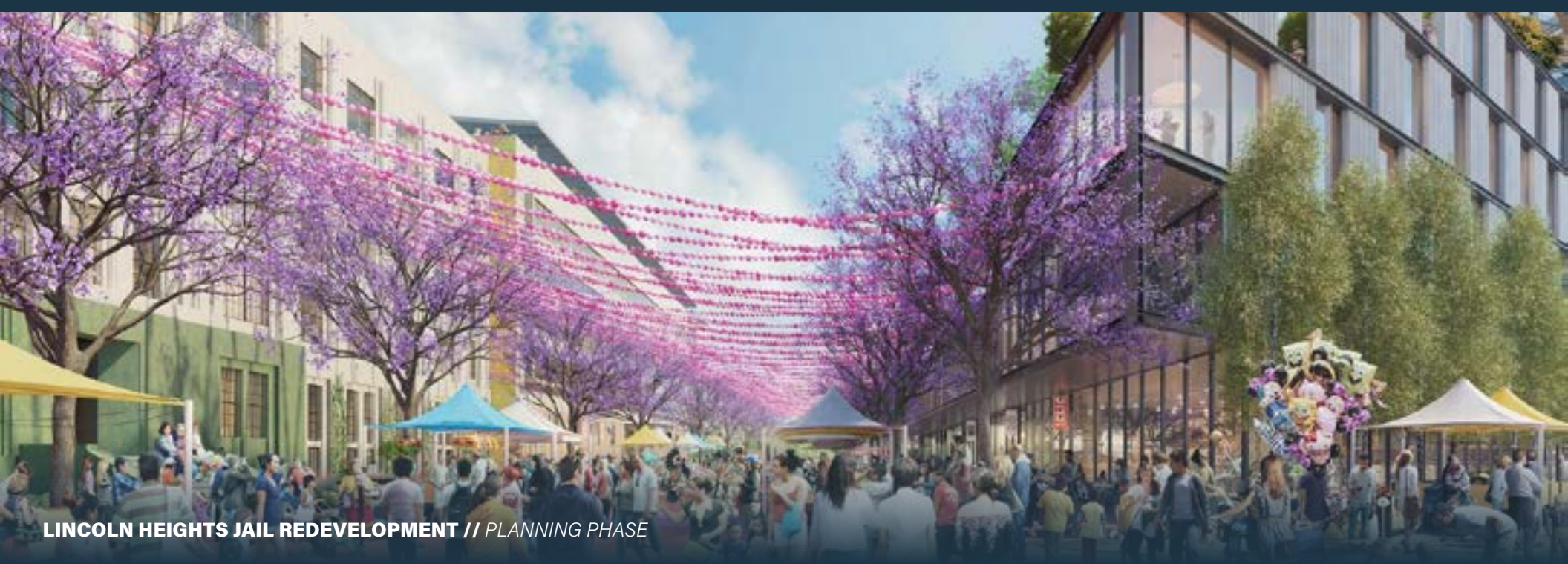

LINCOLN HEIGHTS JAIL REDEVELOPMENT // PLANNING PHASE

DEVELOPMENT

A DECADE OF TRANSFORMATION

The neighborhood, known for its rich history and diverse community, has seen a surge in real estate development projects that reflect a blend of modernization and preservation. Historic buildings have been repurposed into trendy lofts and mixed-use spaces, attracting a new wave of residents and businesses.

Additionally, commercial developments have brought in a variety of shops, cafes, and cultural hubs, creating a vibrant local economy. The revitalization efforts have not only enhanced the physical infrastructure but have also fostered a sense of community pride and engagement.



1,289

UNITS DELIVERED

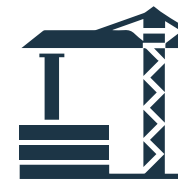

1,358

UNITS UNDER CONSTRUCTION

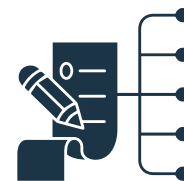

2,357

UNITS IN PLANNING

NOTABLE DEVELOPMENTS



Barranca

Status: Delivered, 2022

Units: 200 Units

Retail: 4,661 SF

Height: 5 Stories



141 W Avenue 34

Status: Under Construction, 2025

Units: 468 Units (66 VLI Units)

Retail: 16,000 SF

Parking: 311 Spaces

Height: 5 Stories



BARRANCA

**141
W AVENUE 34**



LINCOLN HEIGHTS

DEMOGRAPHICS

DEMOGRAPHICS	1 MILE	3 MILE	5 MILE
 Population	29,295	325,221	997,647
 Households	8,086	101,104	331,937
 Average Household Income	\$75,926	\$84,196	\$86,000
 Median Household Income	\$50,359	\$59,284	\$60,168

DEMOGRAPHICS BY RADIUS

DEMOGRAPHICS	1 MILE	3 MILE	5 MILE
Population	29,295	325,221	997,647
Households	8,086	101,104	331,937
Average Household Size	3.5	2.9	2.9
Annual Growth 2010-2022	0.3%	0.5%	0.7%
Median Age	36.7	38.2	38.2
Owner Occupied Households	1,989	28,856	84,161
Renter Occupied Households	5,819	70,033	242,169
Average Household Income	\$75,926	\$84,196	\$86,000
Median Household Income	\$50,359	\$59,284	\$60,168
Businesses	1,494	20,564	59,081

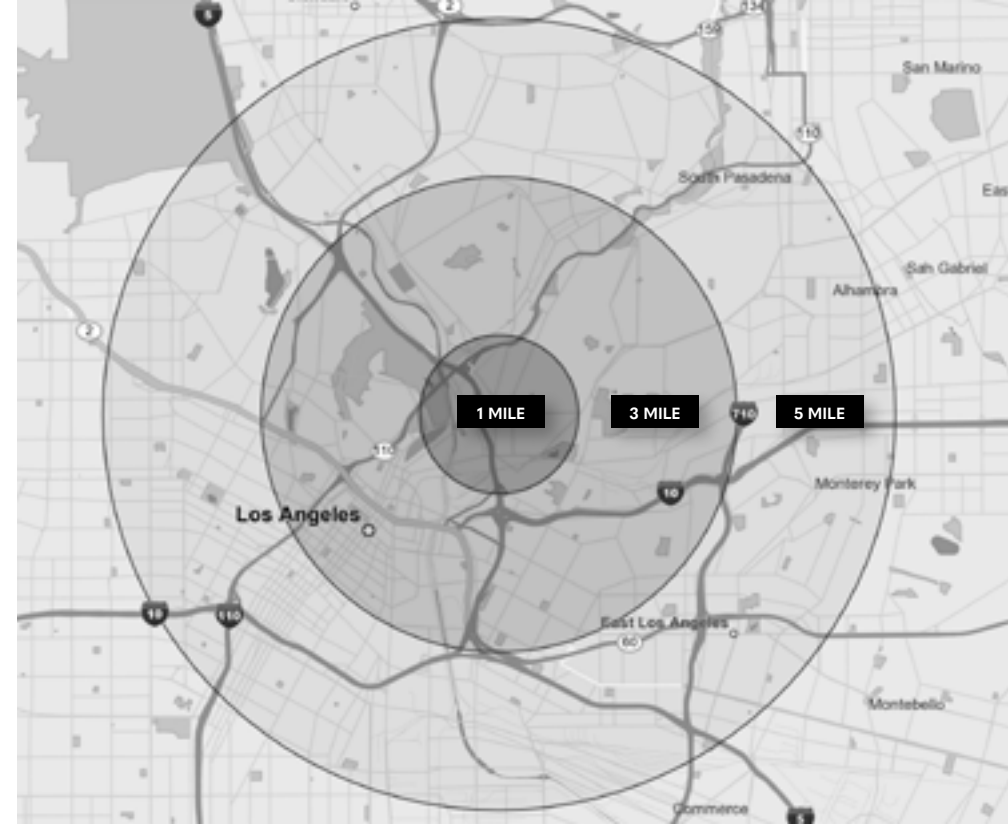

2934 NORTH
BROADWAY
 LOS ANGELES, CA 90031



2
6
3
4

NORTH BROADWAY

LOS ANGELES, CA 90031

CONFIDENTIALITY AND DISCLAIMER

The information contained in the following Marketing Brochure is proprietary and strictly confidential. It is intended to be reviewed only by the party receiving it from Marcus & Millichap and should not be made available to any other person or entity without the written consent of Marcus & Millichap. This Marketing Brochure has been prepared to provide summary, unverified information to prospective purchasers, and to establish only a preliminary level of interest in the subject property. The information contained herein is not a substitute for a thorough due diligence investigation. Marcus & Millichap has not made any investigation, and makes no warranty or representation, with respect to the income or expenses for the subject property, the future projected financial performance of the property, the size and square footage of the property and improvements, the presence or absence of contaminating substances, PCB's or asbestos, the compliance with State and Federal regulations, the physical condition of the improvements thereon, or the financial condition or business prospects of any tenant, or any tenant's plans or intentions to continue its occupancy of the subject property. The information contained in this Marketing Brochure has been obtained from sources we believe to be reliable; however, Marcus & Millichap has not verified, and will not verify, any of the information contained herein, nor has Marcus & Millichap conducted any investigation regarding these matters and makes no warranty or representation whatsoever regarding the accuracy or completeness of the information provided. All potential buyers must take appropriate measures to verify all of the information set forth herein. Marcus & Millichap is a service mark of Marcus & Millichap Real Estate Investment Services, Inc. © 2023 Marcus & Millichap. All rights reserved.

NON-ENDORSEMENT NOTICE

Marcus & Millichap is not affiliated with, sponsored by, or endorsed by any commercial tenant or lessee identified in this marketing package. The presence of any corporation's logo or name is not intended to indicate or imply affiliation with, or sponsorship or endorsement by, said corporation of Marcus & Millichap, its affiliates or subsidiaries, or any agent, product, service, or commercial listing of Marcus & Millichap, and is solely included for the purpose of providing tenant lessee information about this listing to prospective customers.

Marcus & Millichap
BRANDON MICHAELS
GROUP