

2120 south *Fremont*

ALHAMBRA, CALIFORNIA



Marcus & Millichap
BRANDON MICHAELS
GROUP

2120 south *Fremont*

ALHAMBRA, CALIFORNIA

EXCLUSIVELY LISTED BY

BRANDON MICHAELS

Senior Managing Director Investments
Senior Director, National Retail Group
Tel: 818.212.2794
brandon.michaels@marcusmillichap.com
CA License: 01434685

STEVEN SCHECHTER

First Vice President Investments
Tel: 818.212.2793
steven.schechter@marcusmillichap.com
CA License: 01089464

BMG TEAM

EMIN GABRIMASSIHI

Associate

GARY WINFIELD

Associate

DANIEL GAMBOA

Associate

TABLE OF CONTENTS

06

EXECUTIVE SUMMARY
SECTION 1

14

AREA OVERVIEW
SECTION 2

18

FINANCIAL ANALYSIS
SECTION 3



2120 south Fremont

ALHAMBRA, CALIFORNIA



Granada Park

2120 S Fremont Ave

10 FREEWAY (214,000 VPD)



S FREMONT AVE (27,594 VPD)

US STORAGE Centers



EXECUTIVE SUMMARY

The Brandon Michaels Group of Marcus & Millichap, as Exclusive Advisor, is pleased to present 2120 S Fremont Avenue, a 14,060 square foot 7-Eleven anchored "L" shaped strip center situated on 0.82 acres of land (35,925 SF) ideally located at the signalized corner of Fremont Avenue and Montezuma Avenue at the on and off ramp of the Interstate 10 Freeway in Alhambra, CA.

2120 S Fremont Avenue is 100% occupied by internet resistant tenants and restaurants. The center's (9) units average 1,604 SF ideal retail spaces that can appeal to a variety of uses. The current tenants have staggered leases with 37.32% expiring in 2026, 16.62% in 2027, 18.77% in 2028, 6.93% in 2029, and 20.37% after 2030, creating income stability. The seasoned tenancy has occupied the center in excess of 9 years, on average. The center is occupied by 50.3% regional and national tenants including 7-Eleven, Papa John's, and Michoacana. The current monthly rent is \$49,188.17 (\$3.41/SF) NNN with an additional \$1,458.00 per month from a cell tower, freeway sign, and seasonal TNT Fireworks stand. Ownership has received interest for EV charging stations and a double-sided digital billboard as additional income sources.

As a testament to the center's excellent fundamentals, 7-Eleven has anchored the property since 2007, more than 17 years. 7-Eleven recently completed a store renovation showing their commitment to the center. The tenant currently pays \$11,193.75/month (\$4.66/SF) NNN through 7/31/2027 with three (3) remaining five (5)-year options to extend. 7-Eleven is a global convenience store brand with more than 13,000 stores operated, franchised, or licensed in the US and Canada and more

than 84,000 globally. The convenience store chain was founded in 1927 and is now headquartered in Irving, Texas. While not publicly traded, it is a wholly owned subsidiary of Seven & I Holdings Co. in Japan trading under the ticker SVNDY. The company recently received an acquisition offer from the parent company of Circle K convenience stores for \$39 billion.

The subject property is located at the on and off ramp at Fremont Avenue of the Interstate 10 Freeway in Alhambra, CA. The property enjoys excellent visibility with approximately 320 and 110 feet of frontage along Fremont Avenue and Montezuma Avenue, respectively. As a result of its corner location, traffic counts exceed 27,000 vehicles per day with multiple points of egress/ingress along both Fremont Avenue and Montezuma Avenue, providing access to the property's fifty-seven (57) surface parking spaces (a ratio of 4.05 spaces per 1,000 SF). The center recently underwent a nearly \$1 million renovation with new HVACs, new transformer, electrical switchboard, tenant panels, electrical lines. The center now has ample power to satisfy tenant needs.

PROPERTY HIGHLIGHTS

\$9,450,000

PRICE

6.46%

CAP RATE

3.91 SPACE(S) PER 1000

PARKING RATIO

14,060 SF

BUILDING SF

1977

YEAR BUILT

S FREMONT AVE & MONTEZUMA AVE

CROSS STREETS

35,925 SF

LOT SIZE

CMU

ZONING

27,594 VPD

TRAFFIC COUNTS

\$672

PRICE/SF (BLDG)

100%

OCCUPANCY

\$263

PRICE/SF (LAND)

55 SPACES

PARKING SPACES

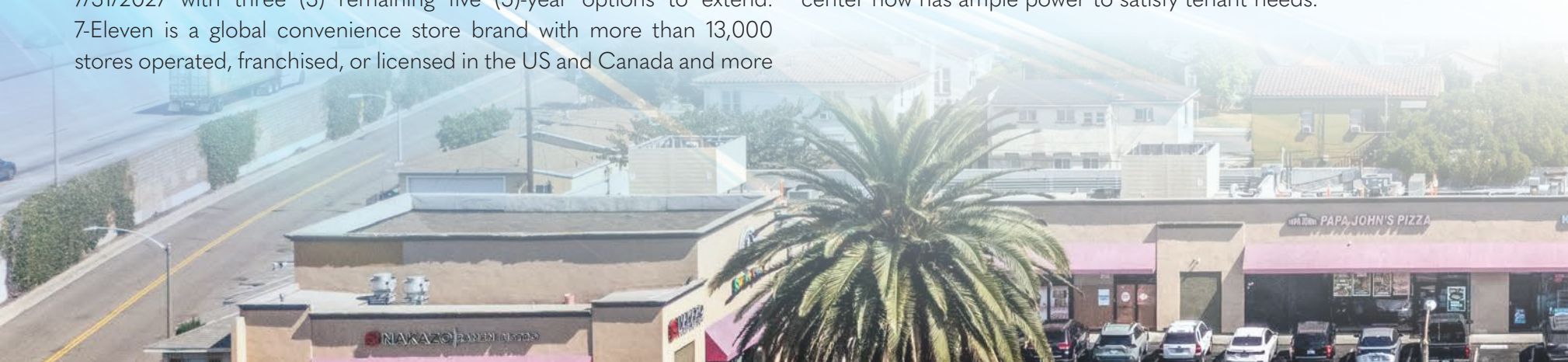

RARE 7-ELEVEN

Anchored "L" Shaped Strip Center With Seasoned Tenant Mix

- **"L" shaped strip center**

A 14,060 SF nine (9) unit strip center on 0.82 acres of land (35,925 SF)

- **Stable Mix of Tenants**

100% occupied by internet resistant tenants and restaurants

- **NNN Leases**

The tenants are on NNN leases and responsible to reimburse their pro rata share of operating expenses

- **Signalized Corner and Freeway Location**

Ideally located at the signalized corner of Fremont Avenue and Montezuma Avenue at the on and off ramp of the Interstate 10 Freeway

- **Current Income**

Monthly rent is \$49,188.17 (\$3.41/SF) with an additional \$1,458.00 per month from a cell tower, freeway sign, and seasonal TNT Fireworks stand

- **Future Potential Income Streams**

Ownership has received interest for EV charging stations and a double-sided digital billboard as additional income sources

- **Newly Renovated Center**

The center recently underwent a nearly \$1 million renovation with new HVACs, new transformer, electrical switchboard, tenant panels, electrical lines. The center now has ample power to satisfy tenant needs.

- **Regional and National Tenant Mix**

The center is occupied by 50.3% regional and national tenants including 7-Eleven, Papa John's, and Michoacana



7-ELEVEN IS THE GOLD STANDARD

In Convenience Stores

- **7-Eleven Corporate Credit**

7-Eleven occupies the 2,400 SF end cap space

- **History of Successful Operations**

The convenience store operator has occupied the property since 2007, more than 17 years

- **Store Renovation**

7-Eleven recently completed a store renovation showing their commitment to the center

- **Current Rent**

7-Eleven pays \$11,193.75/month (\$4.66/SF) NNN through 7/31/2027 with three (3) remaining five (5)-year options to extend

- **Global Footprint**

7-Eleven is a global convenience store brand with more than 13,000 stores operated, franchised, or licensed in the US and Canada and more than 84,000 globally



NEIGHBORHOOD SERVING

Alhambra, CA Location Directly off the 10 Freeway

- **Interstate 10 Freeway**

2120 S Fremont Avenue is highly visible to the Interstate 10 Freeway's more than 214,000 vehicles per day and is positioned at the on and off ramp to the freeway

- **Access to Nearby Amenities**

Less than one (1) mile from California State University Los Angeles, a state university with an enrollment in excess of 20,000 students, The Alhambra, a more than 460,000 square foot business center, and proximate to a Costco and Target anchored regional shopping center

- **Proximate to the Urban Core of Los Angeles**

The subject property is less than six (6) miles from Downtown Los Angeles via the 10 Freeway

- **Submarket Rent Growth**

In the Western San Gabriel Valley, annual rent growth averages 3.0% in excess of the 2.2% average annual rent growth for the Great Los Angeles submarket, per CoStar

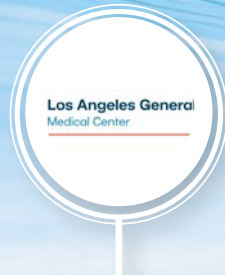

2120 south
Fremont
ALHAMBRA, CALIFORNIA

10 FREEWAY (214,000 VPD)

S FREMONT AVE (27,594 VPD)

MONTEZUMA AVE



STRONG IMMEDIATE

Demographics with Dense Surrounding Population

- **Dense Nearby Population**

Population of more than 23,600 people within one mile of the subject property, 271,600 people within three miles, and 682,900 people within five miles

- **Average Household Incomes**

Immediate submarket boasts a strong average household income within one, three, and five miles is \$103,600, \$94,400, and \$96,700, respectively

- **Median Household Incomes**

Median income within one, three, and five miles \$79,200, \$71,800, and \$72,400, respectively

- **Household Density**

There are over 22,400 households within one mile of the subject property, and over 84,700 households within three miles

- **High Median Home Values**

The median home value in the immediate area is \$720,000

- **Businesses and Consumer Spending**

More than 3,800 businesses within a 1-mile radius of the property with a combined annual spending of \$648 million

ALHAMBRA, CALIFORNIA

Alhambra, CA, is a vibrant city located in Los Angeles County, characterized by its diverse community and rich cultural heritage. Offering a suburban feel, Alhambra combines residential areas with a variety of commercial and historical sites. The city features an eclectic mix of architectural styles, from early 20th-century buildings to modern developments, all of which contribute to its unique charm. Bordered by San Gabriel to the east, Monterey Park to the south, South Pasadena to the west, and Los Angeles to the northwest, Alhambra enjoys a strategic location that enhances its accessibility and community ties. Nearby cities also enrich Alhambra's character; for example, Monterey Park is known for its vibrant Asian dining scene, while South Pasadena boasts a quaint, small-town atmosphere with its own historic architecture and a strong emphasis on local businesses.

Alhambra itself is home to several notable attractions, such as the Alhambra Historic District, which showcases beautiful architecture and historical significance, and Alhambra Park, a large green space perfect for recreation and family activities. The city's thriving culinary scene features a variety of restaurants, reflecting its cultural diversity, with numerous options along Main Street. Additionally, the Alhambra Performing Arts Center offers cultural events and performances, enhancing the city's artistic landscape.

The city is well-equipped with amenities, including shopping centers like Alhambra Marketplace and local boutiques that cater to a wide range of tastes. Healthcare services are readily available through facilities such as Alhambra Hospital Medical Center. Alhambra is well-connected via major roadways, including the I-10 and I-710 freeways, which provide easy access to downtown Los Angeles and other areas. Public transportation options, including the Metro Gold Line and various bus services, further enhance mobility for residents and visitors.

With several public and private schools, Alhambra offers educational opportunities for families, while nearby institutions in neighboring cities expand these options further. The city hosts a range of community events throughout the year, such as cultural festivals and farmers' markets, which foster community engagement and celebration of diversity. The local housing market features a mix of single-family homes, apartments, and condominiums, making Alhambra appealing to a wide array of residents. Overall, Alhambra is a thriving city that combines cultural richness, accessibility, and a strong sense of community, making it an attractive place to live, work, and explore.



CAL STATE LOS ANGELES
0.9 MILES FROM THE SUBJECT PROPERTY



LA GENERAL MEDICAL CENTER
4.0 MILES FROM THE SUBJECT PROPERTY

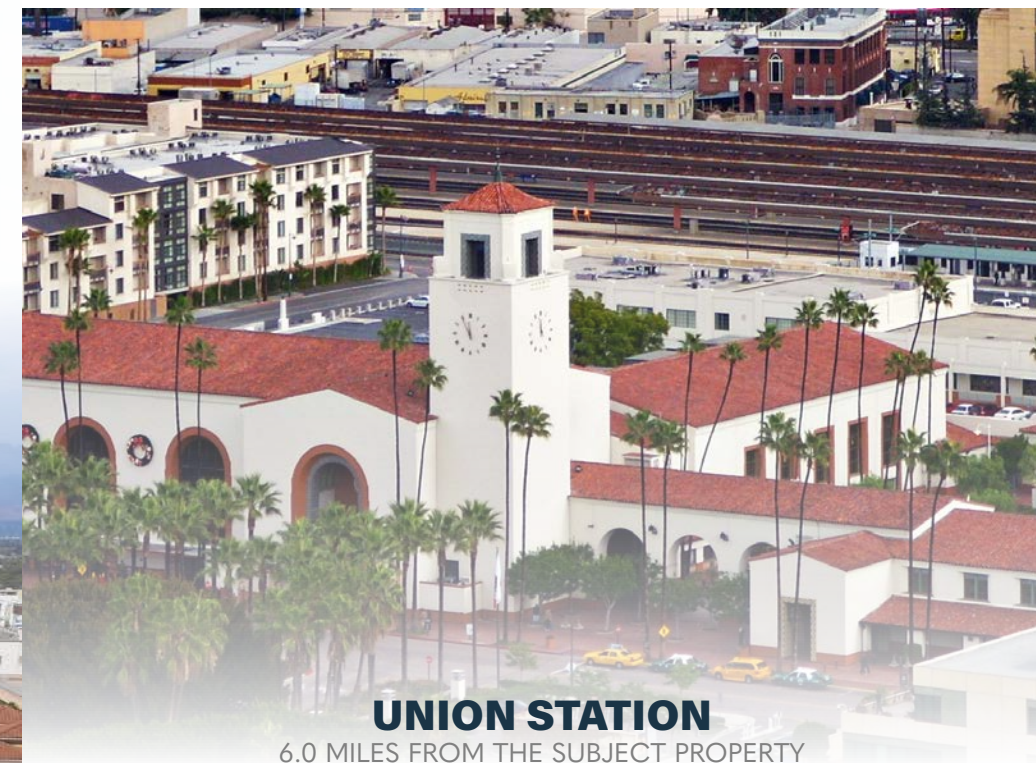

UNION STATION
6.0 MILES FROM THE SUBJECT PROPERTY

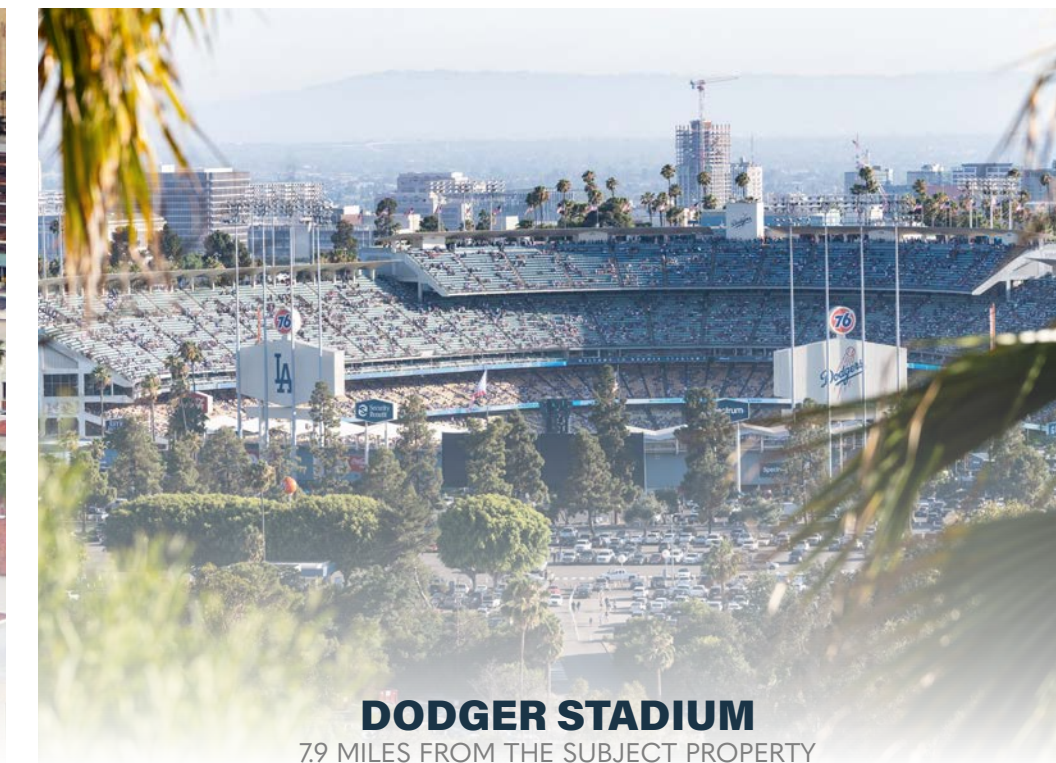

DODGER STADIUM
7.9 MILES FROM THE SUBJECT PROPERTY



DOWNTOWN LA

6.8 MILES FROM THE SUBJECT PROPERTY



L.A. LIVE

8.7 MILES FROM THE SUBJECT PROPERTY



UNIVERSITY OF SOUTHERN CALIFORNIA

11.9 MILES FROM THE SUBJECT PROPERTY

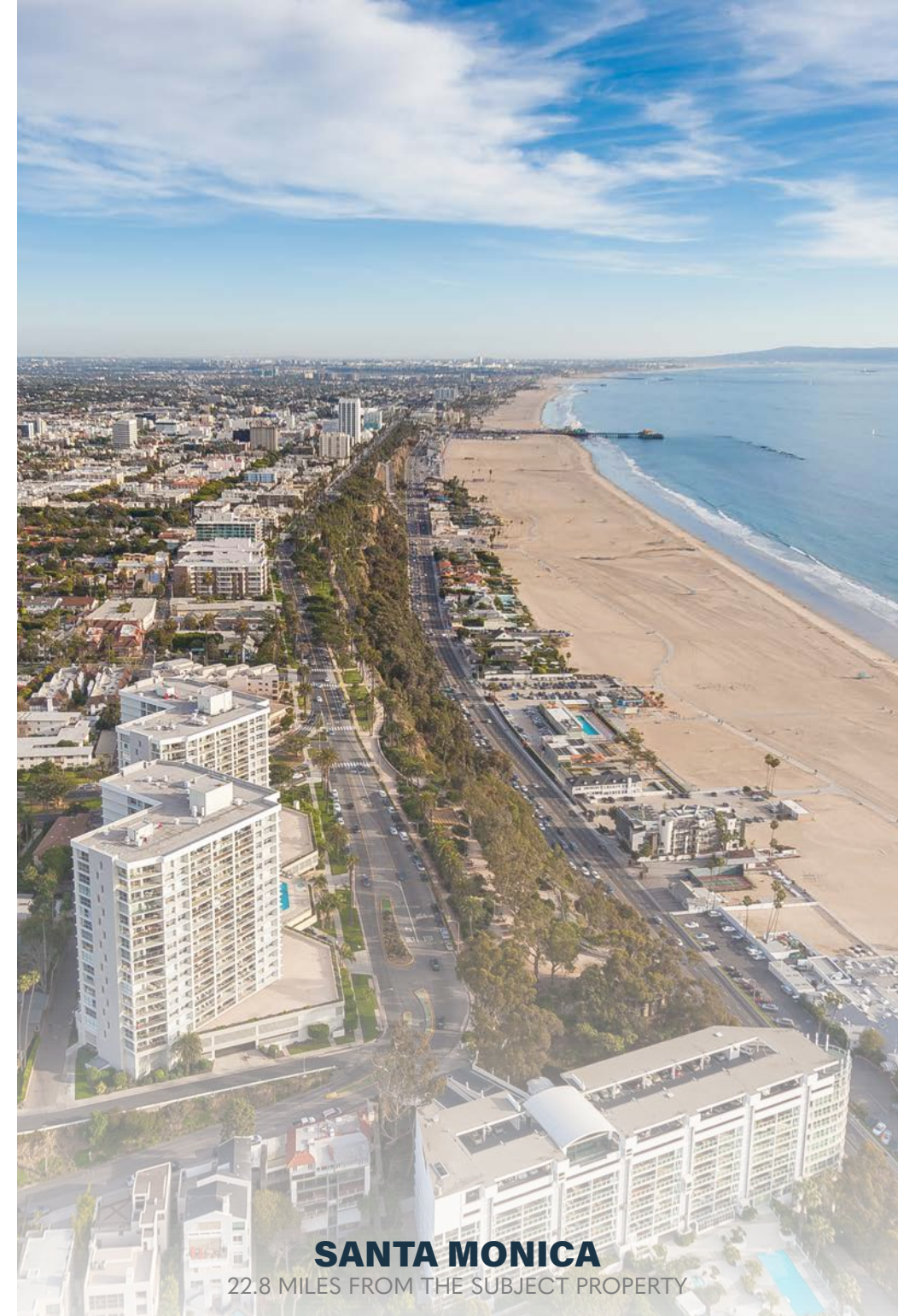

SANTA MONICA

22.8 MILES FROM THE SUBJECT PROPERTY

DEMOGRAPHICS ALHAMBRA, CA

DEMOGRAPHICS	1 MILE	3 MILE	5 MILE
 Population	23,600	271,600	682,900
 Households	8,100	88,000	217,100
 Average Household Income	\$103,600	\$94,400	\$96,700
 Median Household Income	\$79,200	\$71,800	\$72,400

DEMOGRAPHICS BY RADIUS

DEMOGRAPHICS	1 MILE	3 MILE	5 MILE
Population	23,600	271,600	682,900
Households	8,100	88,000	217,100
Average Household Size	2.9	3	3
Median Age	44	40.4	39.4
Owner Occupied Households	4,300	36,800	87,100
Renter Occupied Households	3,400	47,900	121,300
Average Household Income	\$103,600	\$94,400	\$96,700
Median Household Income	\$79,200	\$71,800	\$72,400
Businesses	900	10,200	34,700

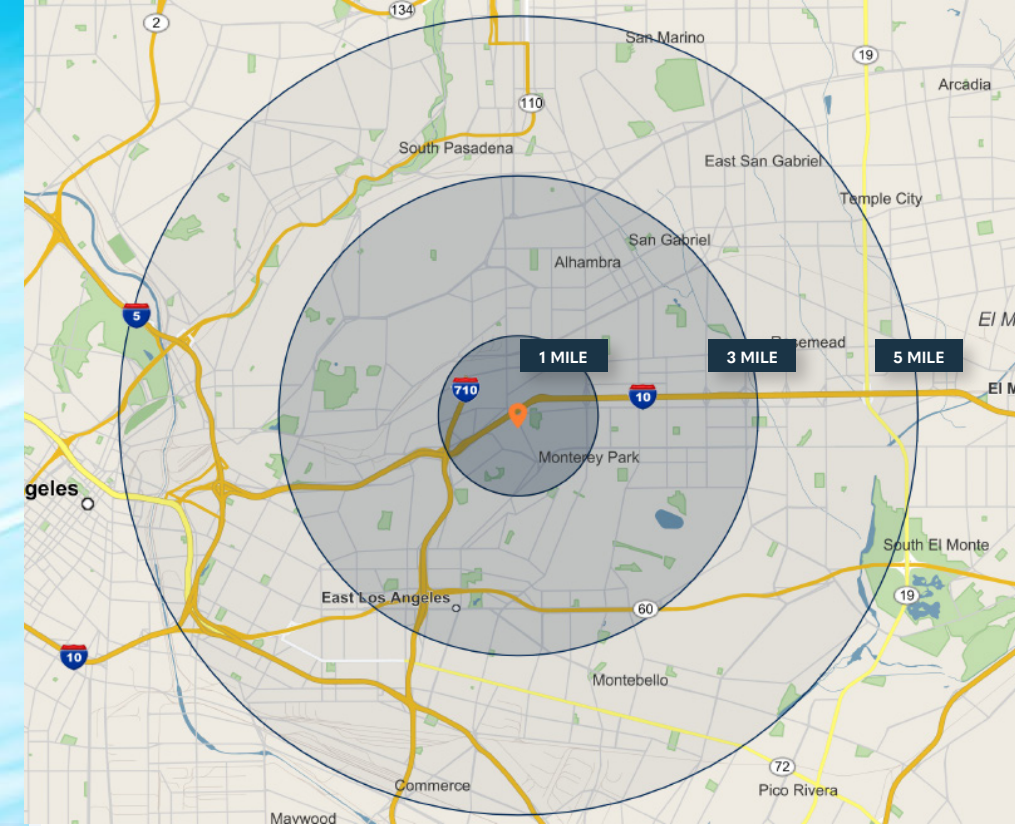

RENT ROLL

TENANT INFORMATION

UNIT	TENANT	SF	FLOOR	%	LEASE START	LEASE EXPIRATION	INCREASES	OPTIONS	RENT	RENT/SF	TIME AT CENTER	TERM REMAINING	LEASE TYPE
2120	Golden Chicken Nakazo	940	1	6.5%	10/1/2014	1/31/2026	3.0% Annually, Feb	1 x 10yr	\$6,242.55	\$6.64	10.05 Year(s)	1.30 Year(s)	NNN
2122	The Spot Smoke Shop	1,600	1	11.1%	6/1/2023	7/1/2028	+\$105.75/Month, Annually	1 x 5yr, FMV	\$3,630.75	\$2.27	1.38 Year(s)	3.71 Year(s)	NNN
2128-2130	Michoacana Ice Cream	3,449	1	23.9%	1/1/2018	5/1/2026	5.0%, 1/1/2026	-	\$10,342.80	\$3.00	6.79 Year(s)	1.54 Year(s)	NNN
2132	Chicken & Waffles	1,000	1	6.9%	8/24/2024	3/1/2029	3% Annually, Oct	1 x 5yr, FMV	\$4,600.00	\$4.60	0.14 Year(s)	4.38 Year(s)	NNN
2134-2136	Papa Johns Pizza	1,420	1	9.8%	9/8/2009	10/1/2034	3.0% Annually, Oct	2 x 5yr	\$4,239.29	\$2.99	15.11 Year(s)	9.97 Year(s)	NNN
2140	King Donut	1,110	1	7.7%	12/1/2012	8/31/2028	4.0% Annually, Jan	2 x 5yr	\$3,779.16	\$3.40	11.88 Year(s)	3.88 Year(s)	NNN
2142	On My Nails & Salon	1,271	1	8.8%	9/6/2023	8/30/2034	3.0% Annually, Aug	2 x 10yr, 3%	\$3,089.55	\$2.43	1.11 Year(s)	9.88 Year(s)	NNN
2146-2148	Koji Brazilian Jiu Jitsu	1,000	1	6.9%	12/8/2021	11/30/2026	3.5% Annually, Dec	1 x 5yr, 3%	\$2,293.22	\$2.29	2.85 Year(s)	2.13 Year(s)	NNN
2150	7 Eleven	2,400	1	16.6%	9/6/2007	7/31/2027	In Options	3 x 5yr, 12.5% Every 5 Years	\$11,193.75	\$4.66	17.12 Year(s)	2.79 Year(s)	NNN
Parking Lot	TNT Fireworks	-	1	0.0%	7/1/2009	7/4/2035	5% in 2026, 15% in 2031	-	\$475.00	-	15.30 Year(s)	10.63 Year(s)	Gross
Cell Tower	Crown Castle Cellular	250	1	1.7%	12/5/2012	12/5/2035	Per Revenue Share	2 x 25yr, 1 x 24yr	\$133.00	-	11.87 Year(s)	11.15 Year(s)	Gross
Freeway Sign	Sign	-	1	0.0%	3/1/2010	3/1/2026	-	-	\$850.00	-	14.64 Year(s)	1.38 Year(s)	Gross
		14,440		100.0%					\$49,411.07	\$3.42	9.02 Year(s)	5.14 Year(s)	

*TNT Fireworks lease expires 7/1/2025 but they have recently expressed interest in extending their lease. Ownership expects rent to increase 15% on 7/1/2025.

OPERATING EXPENSES

OPERATING EXPENSES	CURRENT	PER SF
Property Taxes @ 1.25%	\$118,125	\$8.40/SF
Management	\$23,717	\$1.69/SF
Insurance	\$12,402	\$0.88/SF
Electricity	\$3,129	\$0.22/SF
Water & Sewer	\$9,450	\$0.67/SF
Trash Service	\$24,402	\$1.74/SF
Pest Control	\$1,535	\$0.11/SF
Day Porter	\$5,000	\$0.36/SF
Maintenance Expense	\$7,554	\$0.54/SF
TOTAL EXPENSES	\$205,314	\$14.60
EXPENSES/SF/MONTH		\$1.22

OPERATING DATA

	CURRENT
Scheduled Lease Income:	\$592,933
CAM Reimbursement:	\$205,314
Additional Income:	\$17,496
Effective Gross Income:	\$815,743
Expenses:	\$205,314
NET OPERATING INCOME:	\$610,429



2120 south Fremont

ALHAMBRA, CALIFORNIA

\$9,450,000

PRICE

100%

OCCUPANCY

14,060 SF

BUILDING SF

CMU

ZONING

35,925 SF

LOT SIZE

55 SPACES

PARKING SPACES

\$672

PRICE/SF (BLDG)

3.91 SPACE(S) PER 1000

PARKING RATIO

\$263

PRICE/SF (LAND)

S FREMONT AVE & MONTEZUMA AVE

CROSS STREETS

6.46%

CAP RATE

27,594 VPD

TRAFFIC COUNTS

1977

YEAR BUILT

2120 south *Fremont*

ALHAMBRA, CALIFORNIA

Marcus & Millichap
BRANDON MICHAELS
GROUP

CONFIDENTIALITY AND DISCLAIMER

The information contained in the following Marketing Brochure is proprietary and strictly confidential. It is intended to be reviewed only by the party receiving it from Marcus & Millichap and should not be made available to any other person or entity without the written consent of Marcus & Millichap. This Marketing Brochure has been prepared to provide summary, unverified information to prospective purchasers, and to establish only a preliminary level of interest in the subject property. The information contained herein is not a substitute for a thorough due diligence investigation. Marcus & Millichap has not made any investigation, and makes no warranty or representation, with respect to the income or expenses for the subject property, the future projected financial performance of the property, the size and square footage of the property and improvements, the presence or absence of contaminating substances, PCB's or asbestos, the compliance with State and Federal regulations, the physical condition of the improvements thereon, or the financial condition or business prospects of any tenant, or any tenant's plans or intentions to continue its occupancy of the subject property. The information contained in this Marketing Brochure has been obtained from sources we believe to be reliable; however, Marcus & Millichap has not verified, and will not verify, any of the information contained herein, nor has Marcus & Millichap conducted any investigation regarding these matters and makes no warranty or representation whatsoever regarding the accuracy or completeness of the information provided. All potential buyers must take appropriate measures to verify all of the information set forth herein. Marcus & Millichap is a service mark of Marcus & Millichap Real Estate Investment Services, Inc. © 2023 Marcus & Millichap. All rights reserved.

NON-ENDORSEMENT NOTICE

Marcus & Millichap is not affiliated with, sponsored by, or endorsed by any commercial tenant or lessee identified in this marketing package. The presence of any corporation's logo or name is not intended to indicate or imply affiliation with, or sponsorship or endorsement by, said corporation of Marcus & Millichap, its affiliates or subsidiaries, or any agent, product, service, or commercial listing of Marcus & Millichap, and is solely included for the purpose of providing tenant lessee information about this listing to prospective customers.